Shy and childish

Pierre de Surgères

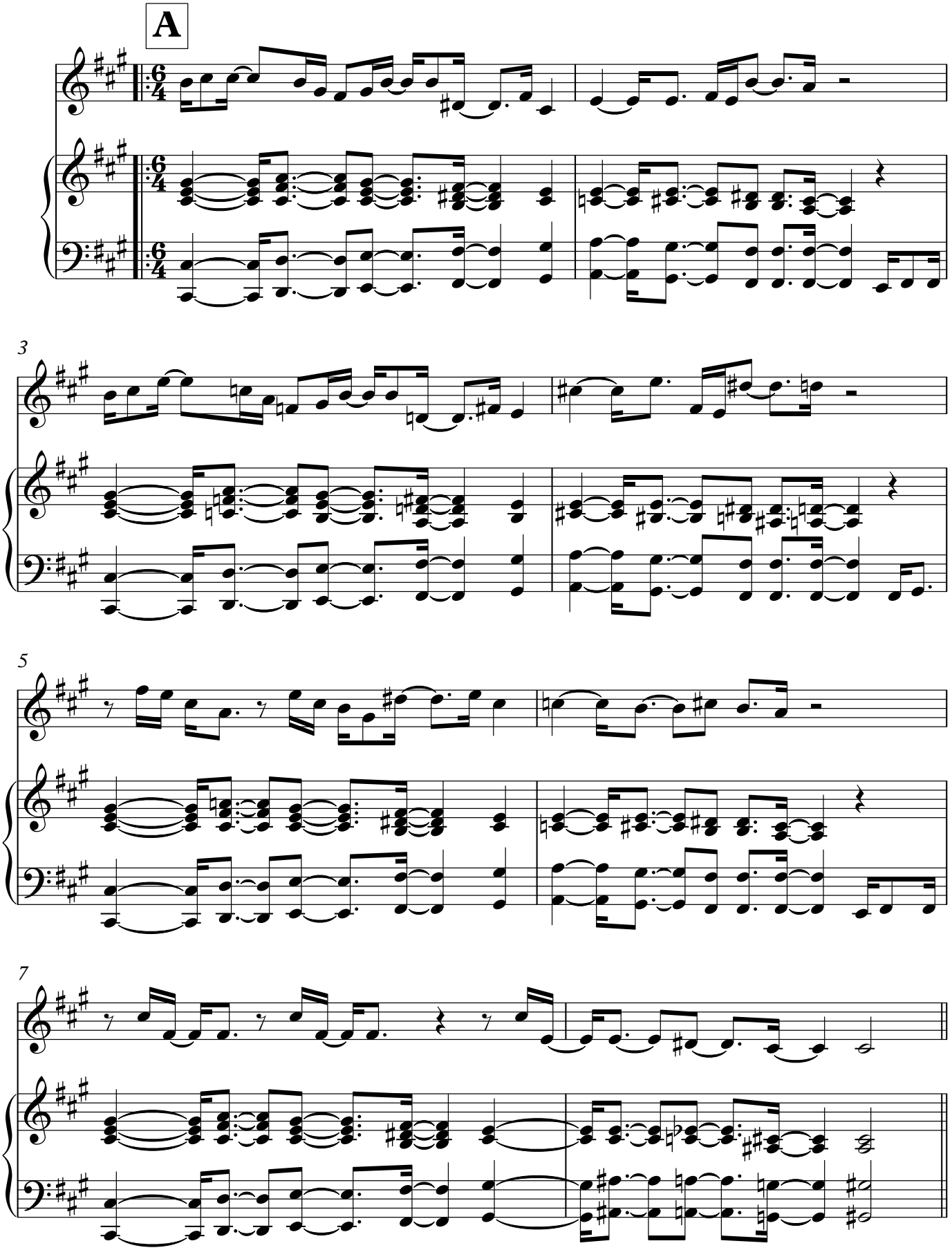

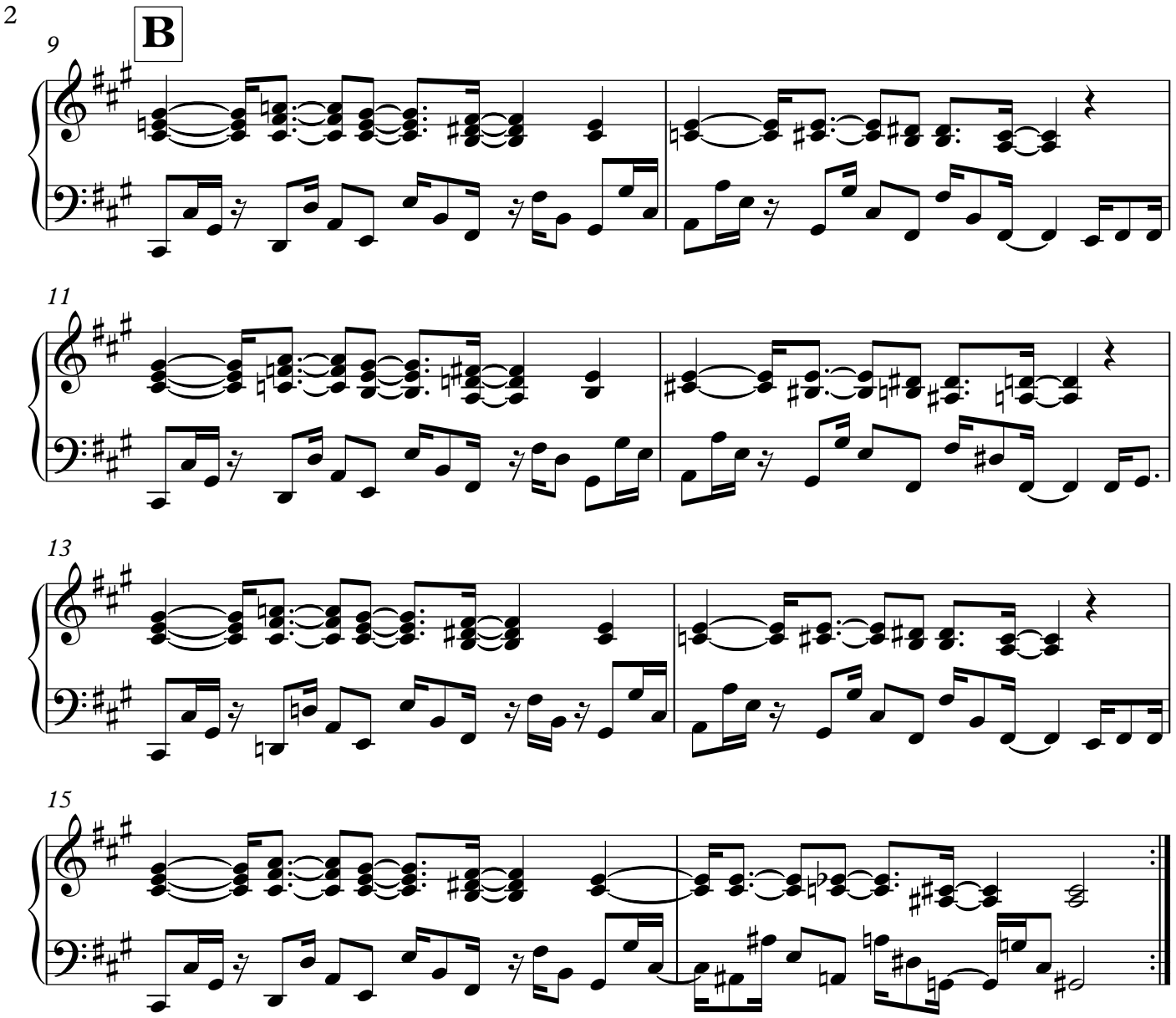
B
9
11
13
15

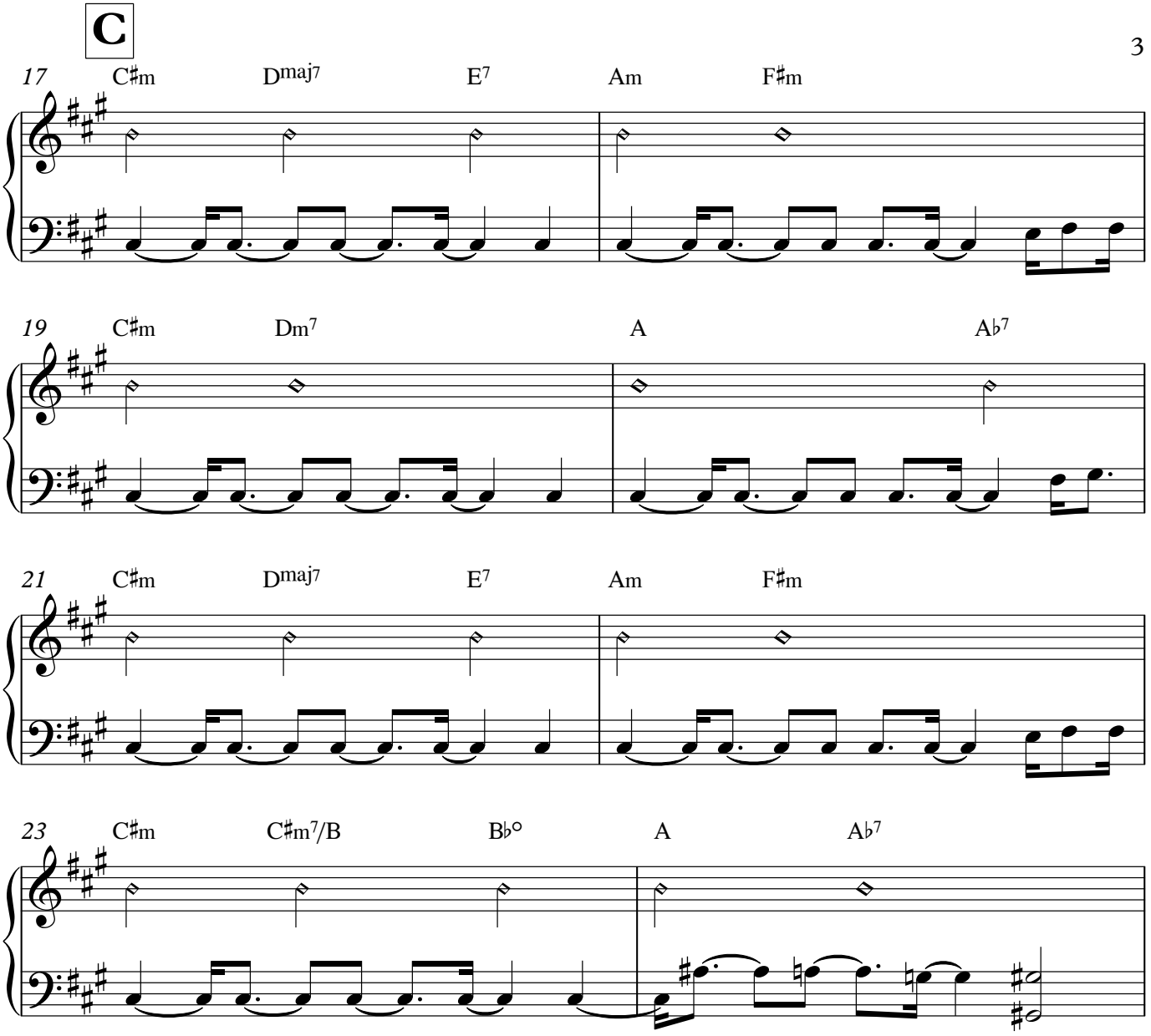
C
17
C♯m
Dmaj7
E7
Am
F♯m
19
C♯m
Dm7
A
A♭7
21
C♯m
Dmaj7
E7
Am
F♯m
23
C♯m
C♯m7/B
B♭°
A
A♭7